

PLAN SHOWING THE PROPOSED DWELLING HOUSE IN S.No. 7/7, OF V.No.20.
TIRUNINRAVUR VILLAGE & TOWN PANCHAYAT LIMIT, SRIPERUMBUDUR TALUK,
CHENGAI M.G.R DISTRICT.
SCALE 1:100



BRIEF SPECIFICATION

FOUNDATION	R.C.C. 1:2:4 FOOTINGS OVER P.C.C. 1:4:8 & SAND FILLING
PILARS & PLINTH	DCAM R.C.C. 1:2:4
BASEMENT & SUPER STRUCTURE	BRICK WORK IN C.M. 1:6
ROOFING	R.C.C. 1:2:4 ROOF SLAB, 12CM. TRG WEATHERING COURSE
PLASTERING	C.M. 1:5, 12MM. TK
FLOORING	P.C.C. 1:4:8, 10CM. TRG FINISHED WITH C.M. 1:5, 20MM. TK
JOINERIES	1ST CLASS HARD WOOD

SCHEDULE OF JOINERIES

D COUNTRY WOOD DOOR	3'3" X 7'0"
D1 " " "	3'0" X 6'6"
D2 " " "	2'6" X 6'6"
W COUNTRY WOOD GLAZED WINDOW	5'0" X 4'6"
W1 " " "	3'3" X 4'6"
V COUNTRY WOOD VENTILATOR	2'0" X 1'6"

AREA STATEMENT

AREA OF SITE : 2847 SQ.FL
(OR) 264.48 SQ.M

PLINTH AREA OF PROPOSED BUILDING:
11'6" X 28'6" : 328 SQ.FL
10'9" X 25'9" : 277 " "

56.21m² (OR) 605 SQ.FL

COVERAGE 22.1%
F.S.I 0.22

LEGEND

PROPOSALS SHOWN IN [Symbol]

EXISTING ROAD SHOWN IN [Symbol]

BOUNDARY OF SITE [Symbol]

MR. S. NALLA THAMBI
OWNER

K. Shanmuga Sundaram, D.C.R.
LICENCED SURVEYOR & COASTAL ENGINEER
Thiruninravur, Town Panchayat,
353, M.T.H. Road,
Thiruninravur, R.S. - 602 024
LICENCED SURVEYOR

Revised
Secting plan
A/17873/94
Om
5/10/94

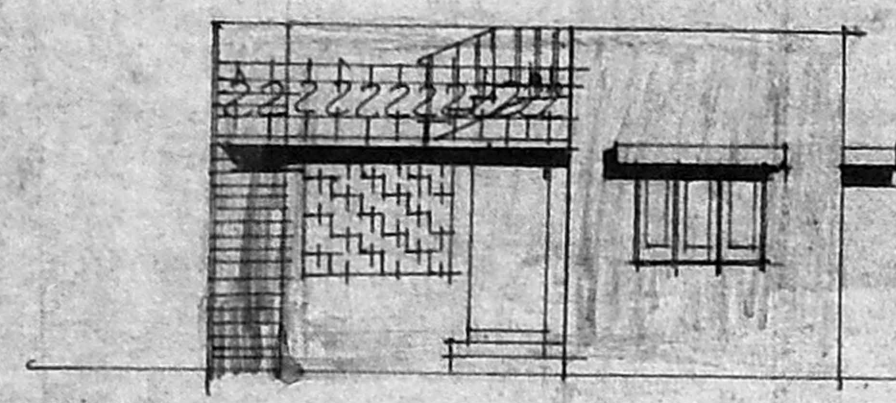

FRONT ELEVATION

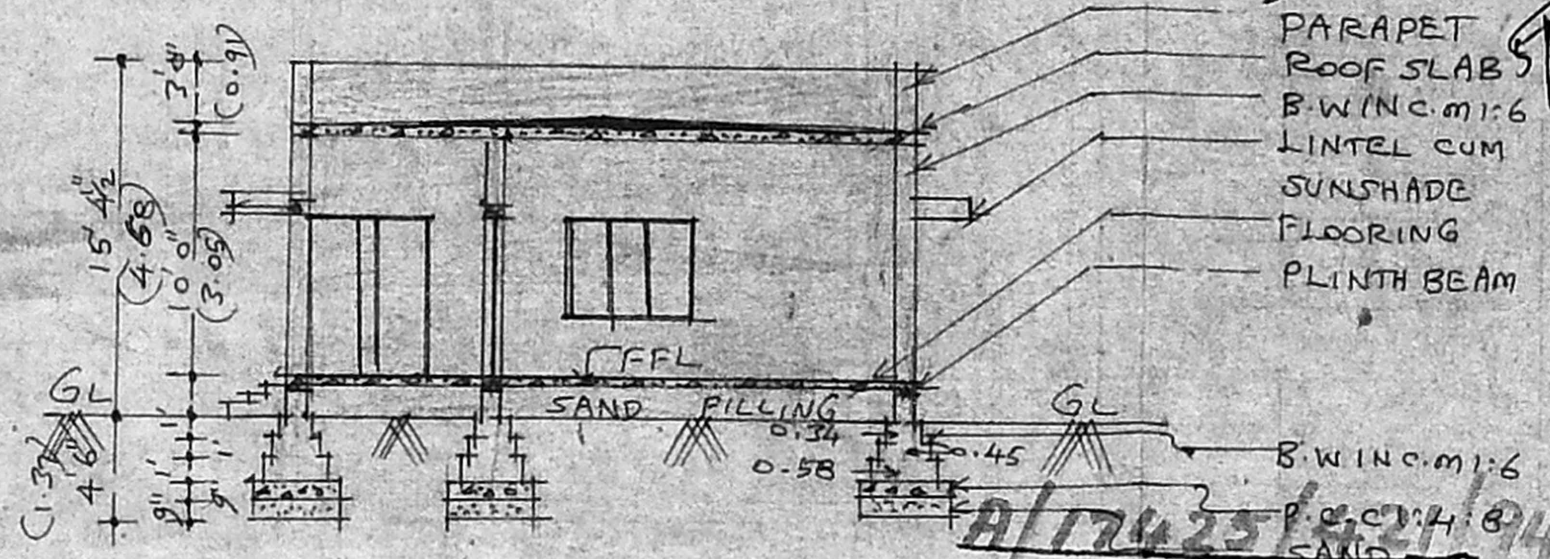

SECTION ON AA'

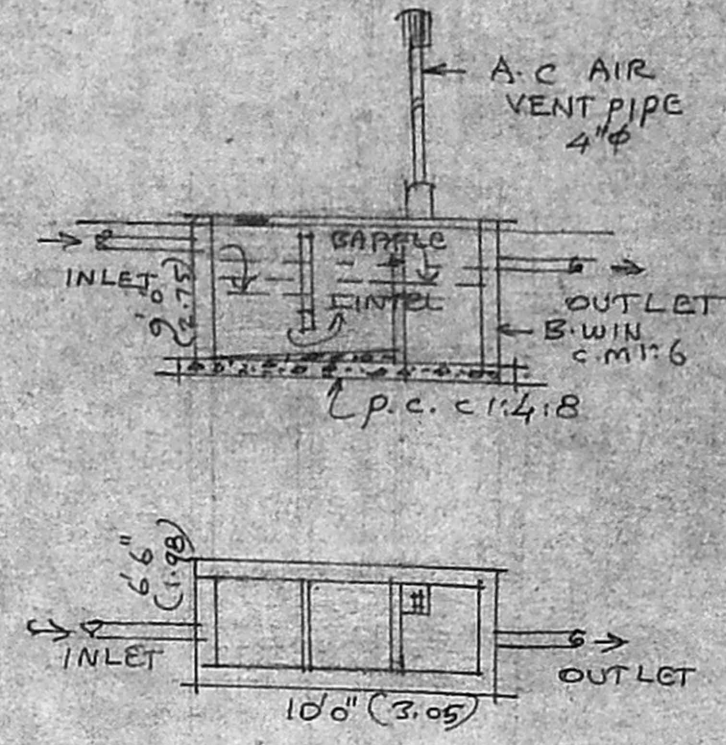

SEPTIC TANK

Planning Permit No. 21/11/94
APPROVED
SUBJECT TO THE CONDITIONS IN THIS OFFICE LETTER.
No. A/17873/94, Date 11/94
FOR MEMBER SECRETARY
MADRAS METROPOLITAN
DEVELOPMENT AUTHORITY
MADRAS - 600 008.

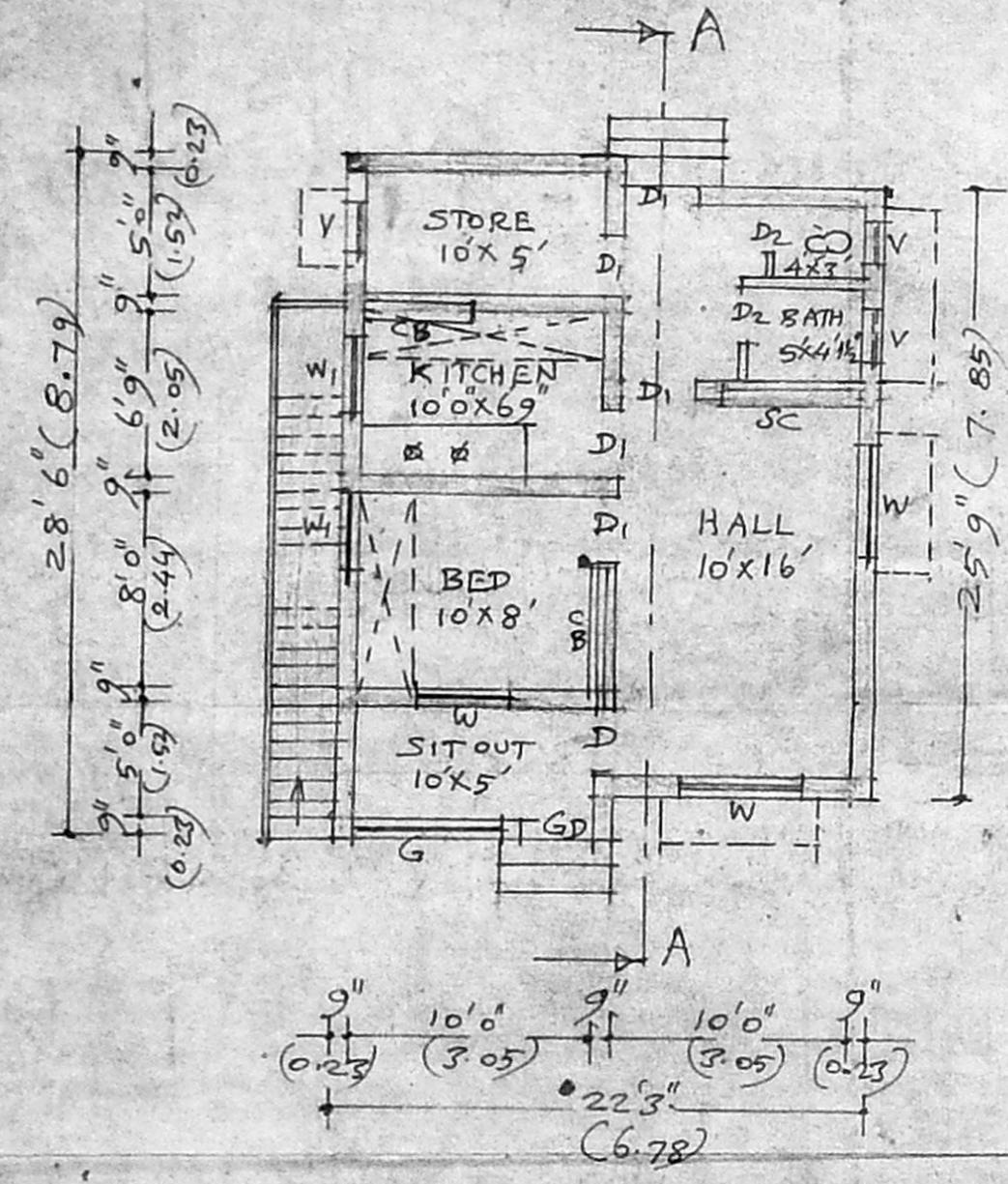

PLAN

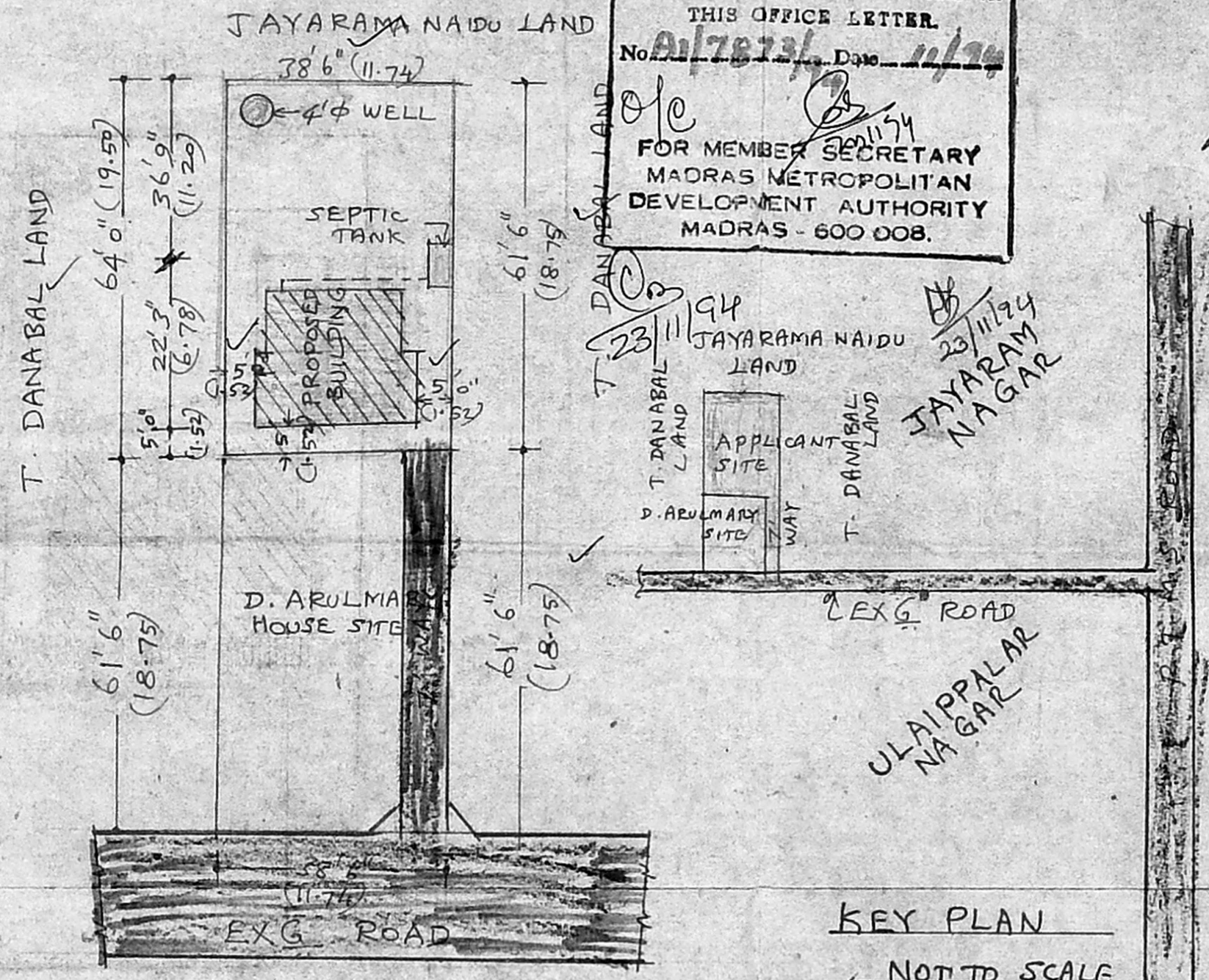

SITE PLAN
SCALE 1:300

KEY PLAN
NOT TO SCALE

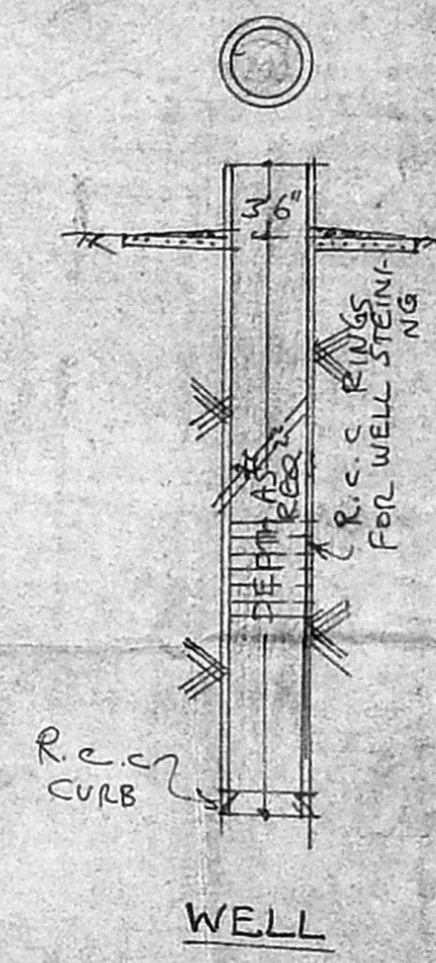

WELL